Ô SEIGNEUR, JE VIENS VERS TOI

E 116

Auteur : Michel Prophette
Compositeur : Michel Prophette
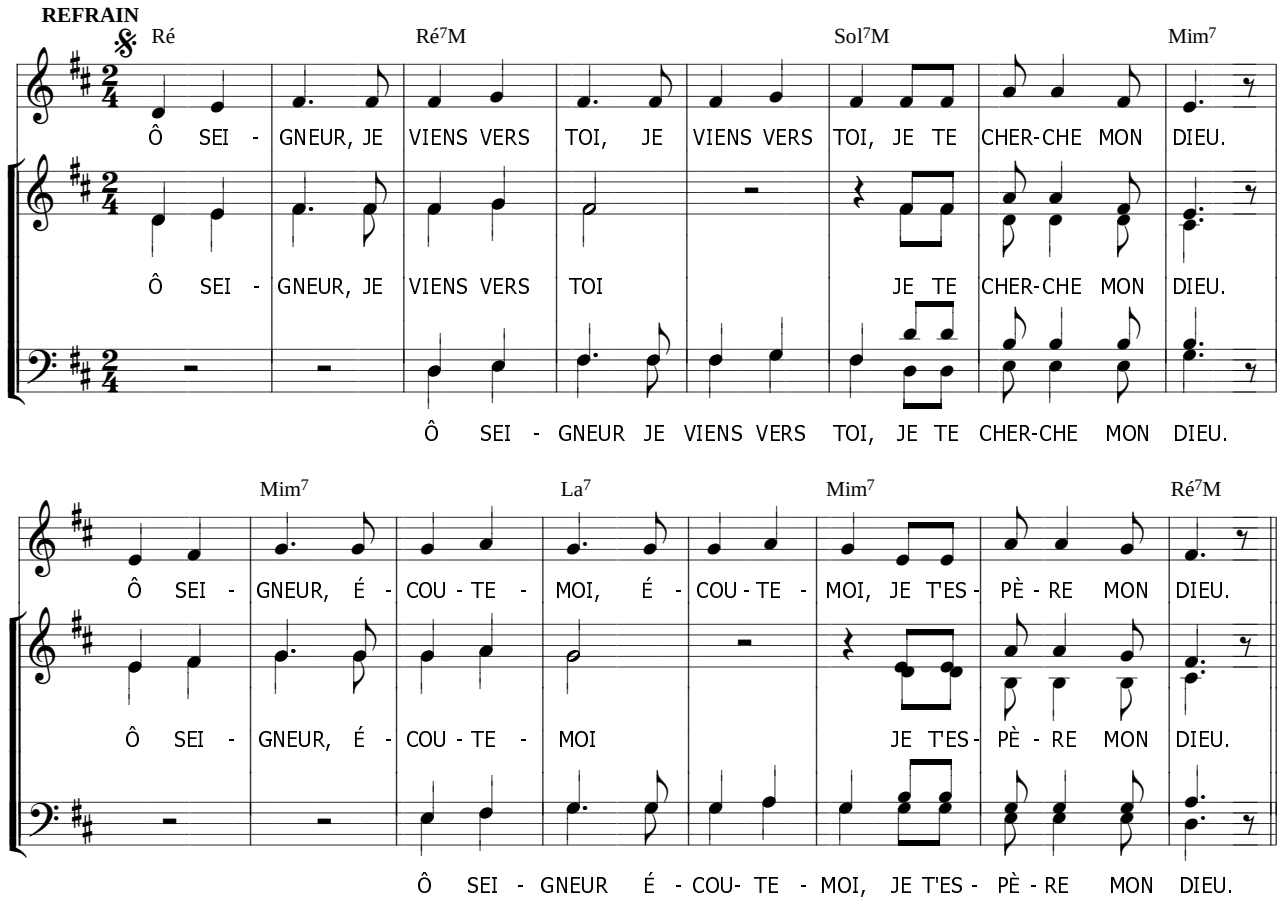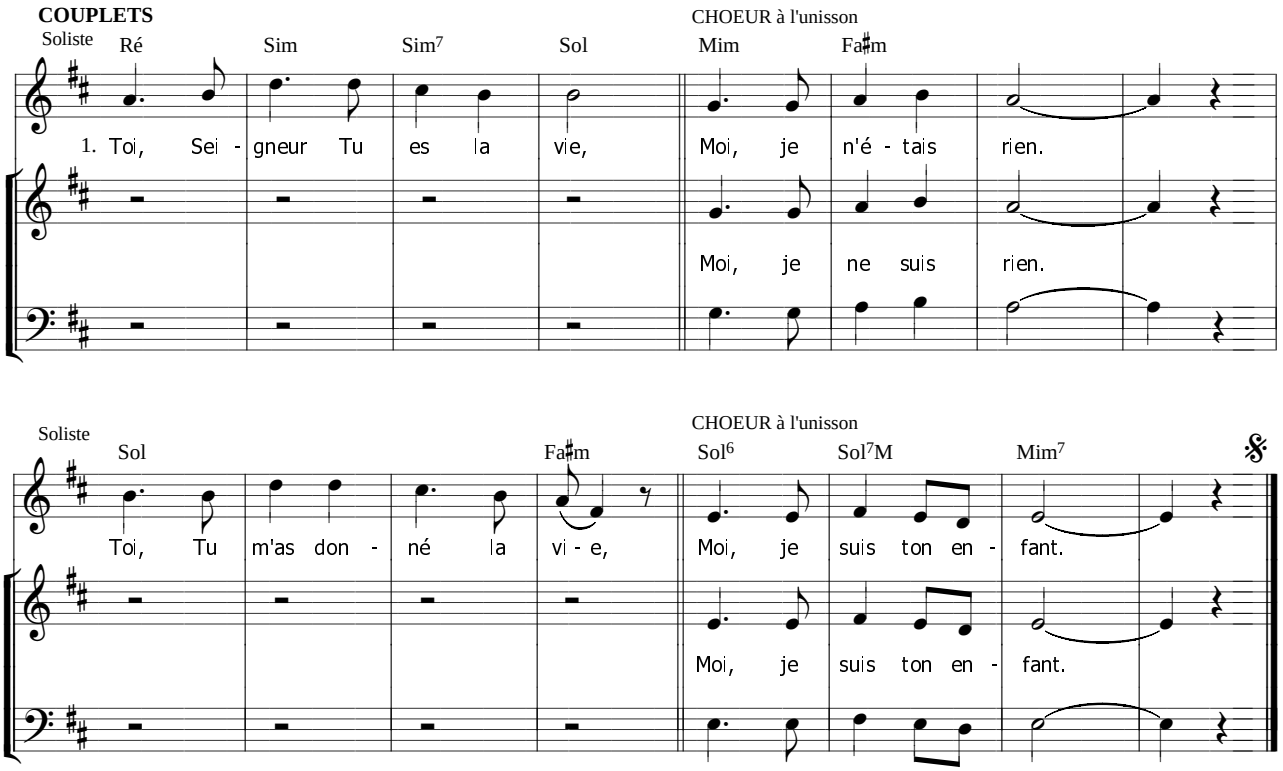
© Studio SM